

FORT McMURRAY WATERFRONT PARK REVITALIZATION PROJECT



REGIONAL MUNICIPALITY
OF WOOD BUFFALO

URBAN
SYSTEMS

dtah

DESIGN UPDATE 2021-05-20

AGENDA

1. STATUS UPDATE
2. PRIORITY AREA 1 KEY CONSIDERATIONS
3. PREVIOUS CONCEPT OPTIONS
4. SUMMARY OF WHAT WE HEARD
5. PREFERRED CONCEPT
6. BIG MOMENT OPTIONS
7. QUESTIONS AND COMMENTS



STATUS UPDATE

PRIORITY AREA 1

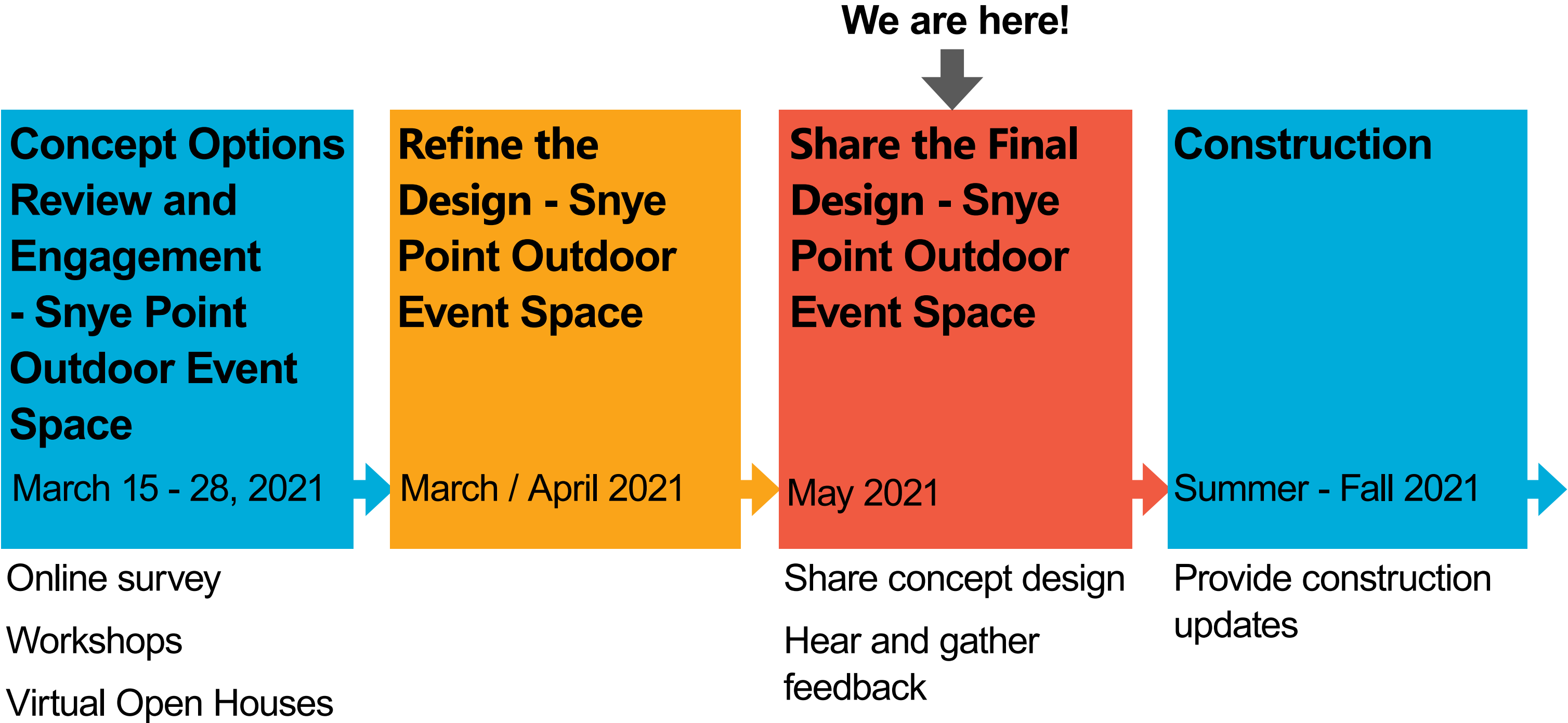



PRIORITY AREA 1 KEY CONSIDERATIONS



REGIONAL MUNICIPALITY
OF WOOD BUFFALO

URBAN
SYSTEMS

dtah

FINDING THE RIGHT BALANCE BETWEEN:

- **Budget:** work within the budget for Priority Area 1
- Building in **floodplain** – consider damage and key investment locations. Support flood protection.
- Support **truth and reconciliation**
- **Flexible:** successful during large events, every day use and support different programming
- **Four season** park
- **Natural park** reflective of surrounding landscape
- **Accessible** and welcoming to all
- **Walking, cycling** and opportunity for **cross country skiing** important
- Work collaboratively to build a **community driven design** that everyone will be proud of
- **Parking** is important as is vehicular **access to Snye Point**
- **Touch the water** – both motorized, non-motorized and aeronautical

PREVIOUS CONCEPT OPTIONS



REGIONAL MUNICIPALITY
OF WOOD BUFFALO

URBAN
SYSTEMS

dtah

OPTION DIFFERENCES

OPTION 1 - CLEARWATER COMMON



OPTION 2 - Snye LANDING



LEGEND

- ① PEDESTRIAN TRAIL (NAME TBC)
- ② GREAT LAWN / CEREMONY AREA
- ③ Snye POINT / FIRE PIT
- ④ BOAT LAUNCH
- ⑤ BEACH
- ⑥ FLEXIBLE USE AREA
- ⑦ PARKING
- ⑧ SUREKHA'S



PEDESTRIAN AREA



VEHICULAR ACCESS



PERIODIC VEHICULAR ACCESS



0 20 60 100M



REGIONAL MUNICIPALITY
OF WOOD BUFFALO

URBAN
SYSTEMS

dtah



SUMMARY OF WHAT WE HEARD

MARCH 2021



REGIONAL MUNICIPALITY
OF **WOOD BUFFALO**

URBAN
SYSTEMS

dtah

SUMMARY OF WHAT WE HARD

- Support **truth and reconciliation**
- **Walking, cycling** and opportunity for **cross country skiing** important
- **Accessible** and welcoming to all
- Support **large outdoor events**
- **Parking** is important as is vehicular **access to Snye Point**
- **Support to move Morimoto Drive** to the south
- **Touch the water** – both motorized, non-motorized and aeronautical

- **Participate Wood buffalo**
Online Engagement:
450 survey submissions
- **Virtual Indigenous Partners and Stakeholders Engagement**
Workshops:
15 workshops - 65 participants
- **Virtual Open Houses:**
2 live events with 33 participants



PREFERRED CONCEPT



REGIONAL MUNICIPALITY
OF WOOD BUFFALO

URBAN
SYSTEMS

dtah

PRIORITY AREA 1



PRIORITY AREA 1 - WEST



PRIORITY AREA 1 - EAST



PRIORITY AREA 1 - SECTIONS



SECTION 1



SECTION 2



SECTION 3

DESIGN DIAGRAMS



REGIONAL MUNICIPALITY
OF WOOD BUFFALO

URBAN
SYSTEMS

dtah

SUPPORT TRUTH AND RECONCILIATION



- Incorporate Indigenous and Métis art, history, culture, storytelling and significant plant material through:
- Marker poles
- Trail - name TBC
- Signage + wayfinding (four languages)
- Significant plant material throughout + around Welcome Circles
- Art incorporated in Discovery Moments + Art Plaza

Note: requires meaningful engagement to progress scopes



PEDESTRIAN CONNECTIONS

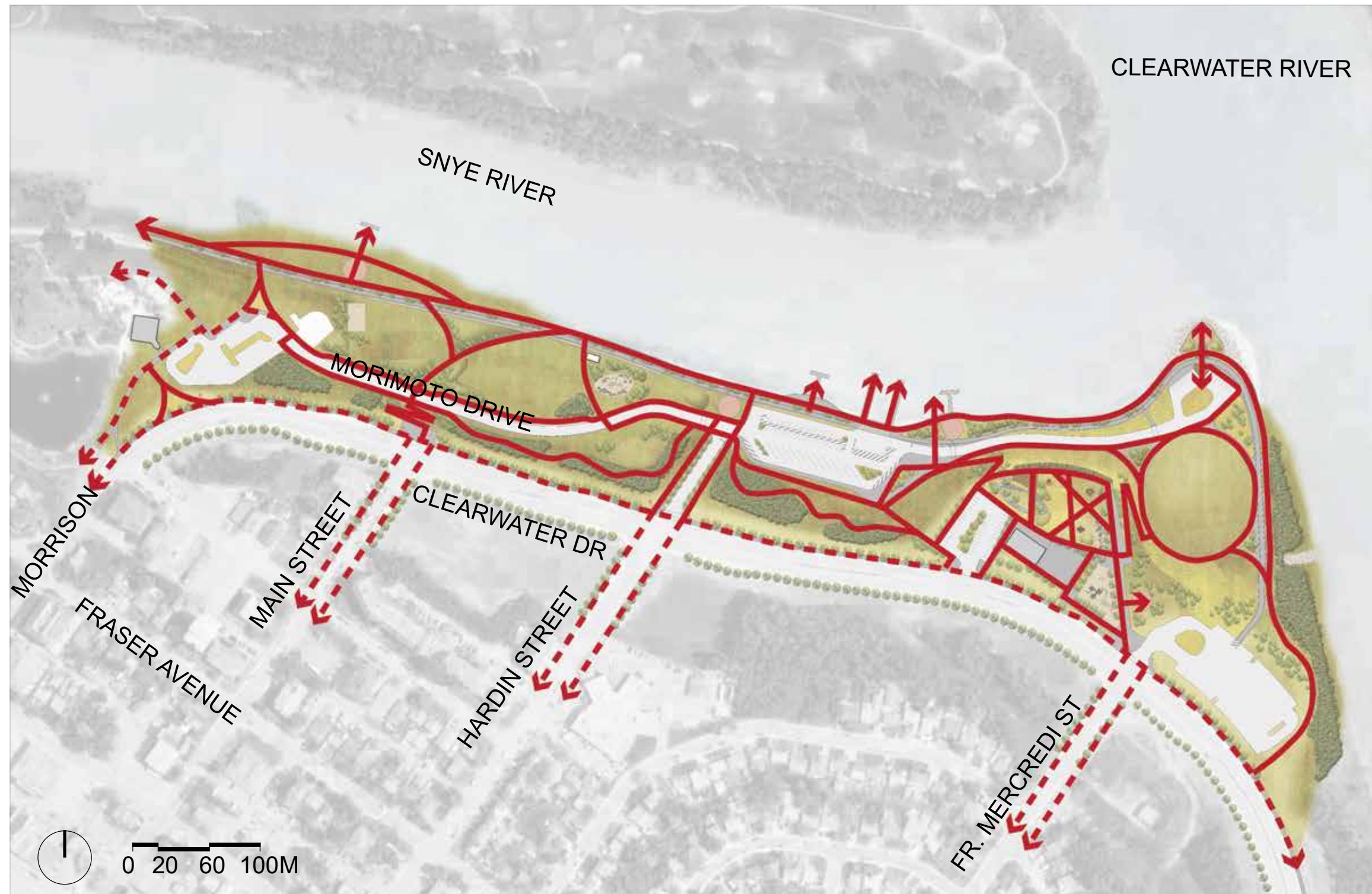

- Increase park porosity and accessibility
- Connections to Clearwater and downtown core
- Cross country skiing opportunities



CYCLE CONNECTIONS



- Separated cycle track in park
- On-street connections to Clearwater Dr and downtown core



BOAT LAUNCH + PARKING LOT

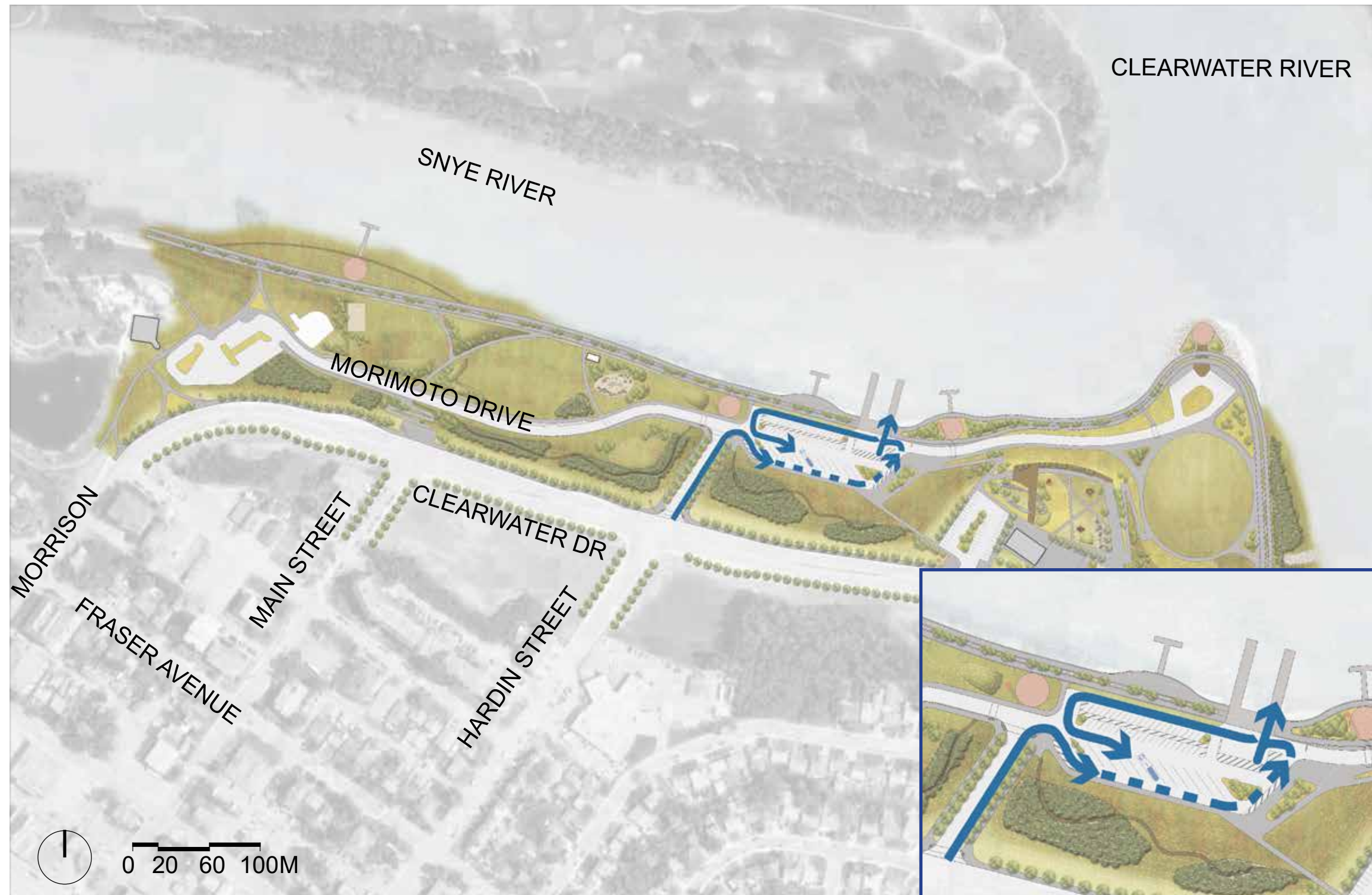

- Improved safety
- Increased capacity.
Currently 7 stalls; 17 boat / trailer stalls
- Now accommodating 42 stalls; 12 boat / trailer stalls
- Simplified truck + trailer movement and parking
- Alternative pedestrian route along south edge of parking lot



VEHICULAR CONNECTIONS



- Vehicular movement within the park
- Connections to downtown core



SITE MOVEMENT - LAYERS



- Combining all of the pedestrian, cycling, vehicular and boat launch movements



SITE + ADJACENT PROGRAM USES

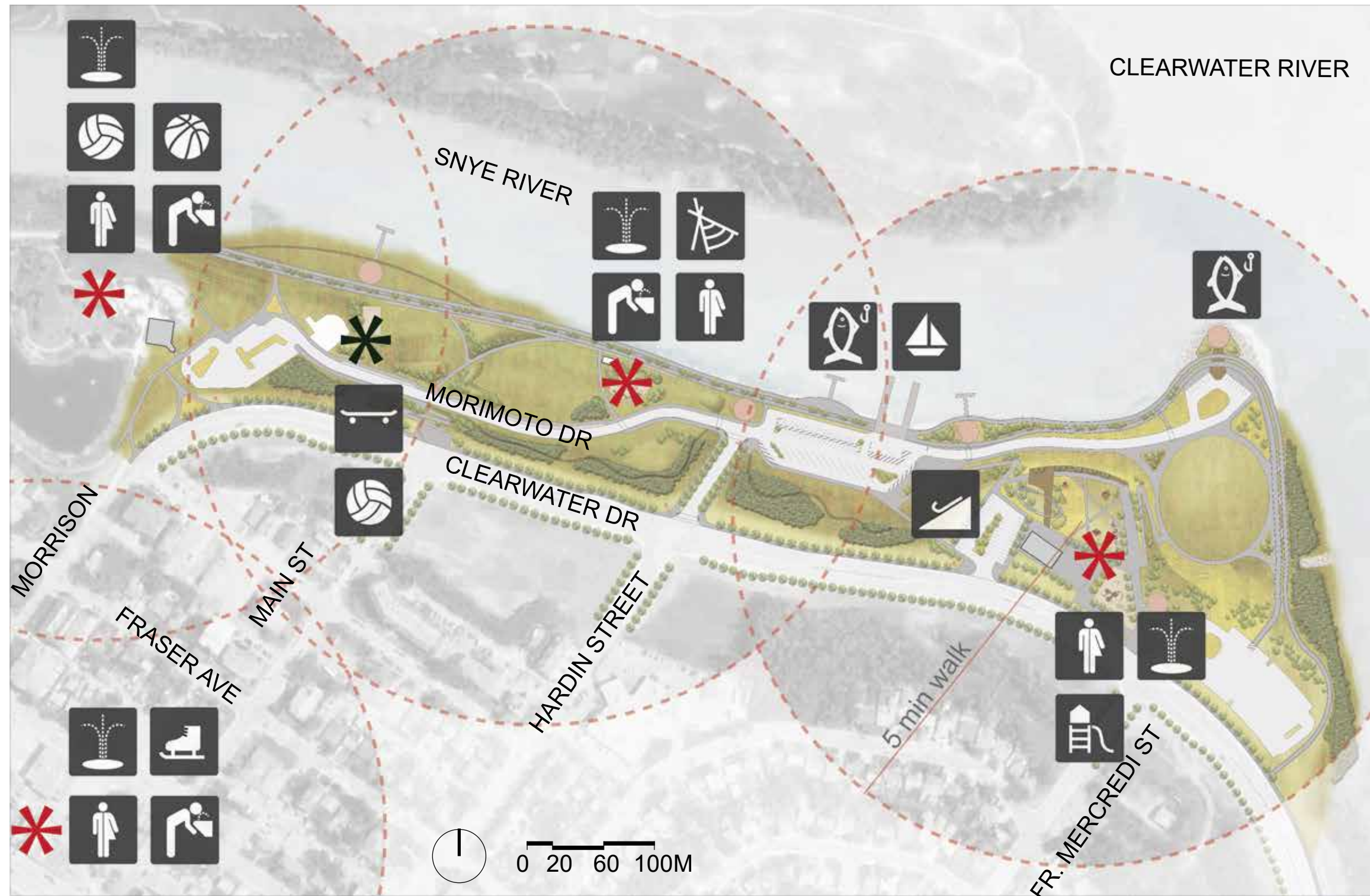

Park Features:

- 1 additional WC in park
- 1 new natural play feature
- 1 new 'minor' play feature
- Volleyball relocated by skate park

(Note: 5-minute walking circles)

MP Program Suggestions:

- Civic plaza / playground
- Seasonal skate rink
- Enhanced parking
- Boat launch
- Restored natural areas
- Trans Canada Trail-head
- Event / heavy traffic area



REGIONAL MUNICIPALITY
OF WOOD BUFFALO

URBAN
SYSTEMS

dtah

DISCOVERY MOMENTS



EVENT SETUP AND CIRCULATION



1. Primary large event space with power and reinforced turf: Great Lawn
2. Event vehicular movement
3. Secure vehicular entry
4. Public drop-off plaza
5. Alternative event area / Art Plaza
6. Alternative event area / west flexible use areas



VENDOR OPPORTUNITIES



- Vendor opportunities south of cycle track
- Parallel parking along Morimoto Dr can include designated vendor opportunities
- During a large event, such as Ribfest, vendors can be located to the north and south of the large flexible pedestrian area



WASHROOMS

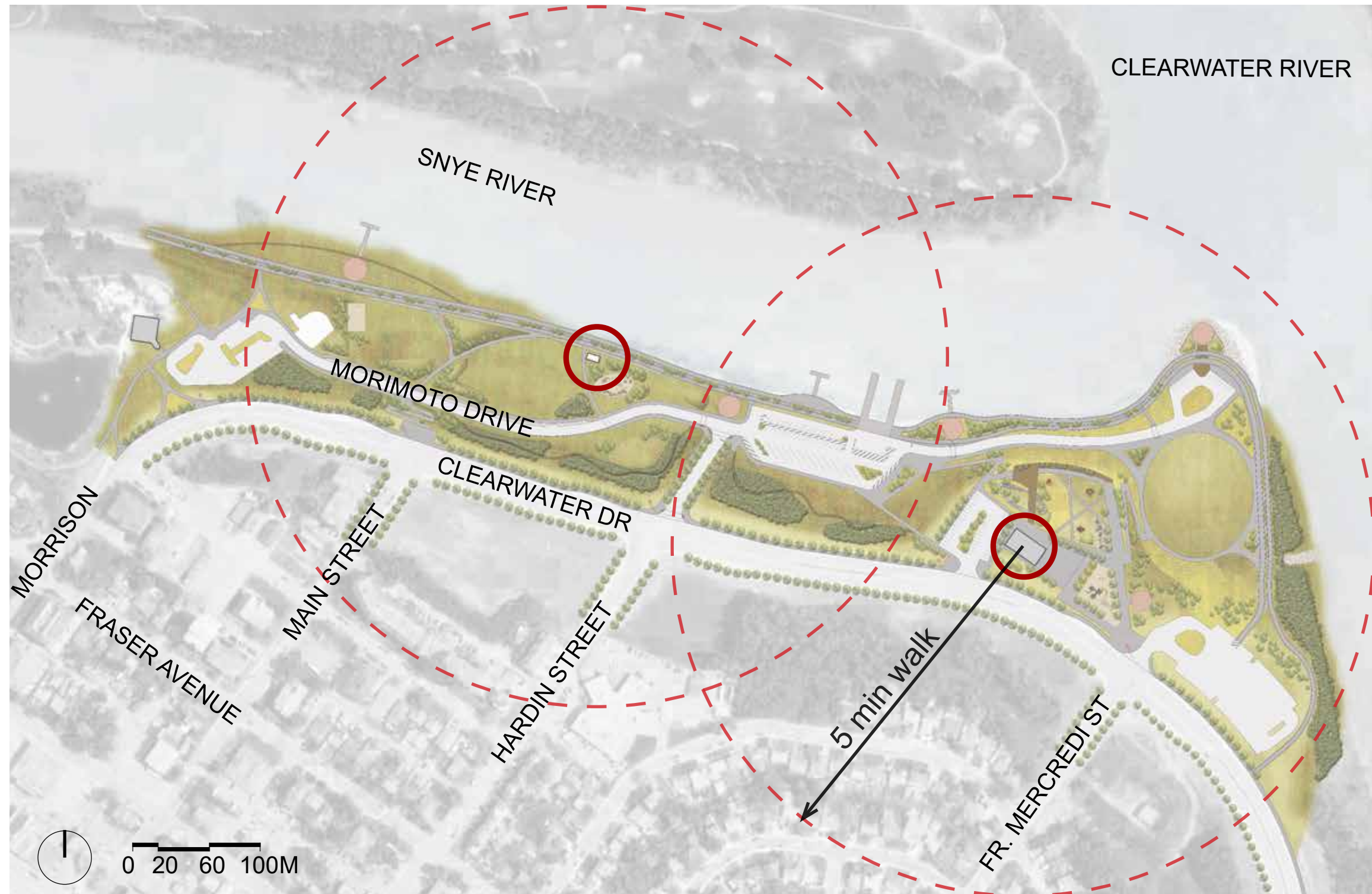

- Existing public washroom at restaurant
- One proposed washroom: new natural play feature + water element
- Located away from Snype Point due to potential ice damage

Note: 5 minute walking circles.



PERSPECTIVE ILLUSTRATIONS



REGIONAL MUNICIPALITY
OF WOOD BUFFALO

URBAN
SYSTEMS

dtah

CULTURAL FESTIVAL IN GREAT LAWN



REGIONAL MUNICIPALITY
OF WOOD BUFFALO

URBAN
SYSTEMS

dtah

SCULPTURAL EDGE IN ART PLAZA



NATURAL PLAY IN FLEXIBLE USE AREA



REGIONAL MUNICIPALITY
OF WOOD BUFFALO

URBAN
SYSTEMS

dtah

WELCOME CIRCLE





WHAT MAKES THIS PARK UNIQUE?



REGIONAL MUNICIPALITY
OF **WOOD BUFFALO**

URBAN
SYSTEMS

dtah

COMPLEX LAYERS - SIMPLE PALETTE



- Strong community driven design to create destination park
- Significant and meaningful truth and reconciliation engagement and future built representation
- Integrated signage and wayfinding (four languages)
- Natural park design
- Natural play opportunities
- Strong park 'bones' to support current uses and future evolving community needs
- Comfortably accommodate large events while being open to the public
- Balanced flood and capital investment programming locations
- Fully accessible + welcoming (physically and culturally)
- Incorporated guiding principles
- Resilient design



BIG MOMENT OPTIONS



REGIONAL MUNICIPALITY
OF WOOD BUFFALO

URBAN
SYSTEMS

dtah

ART PLAZA CONTEXT



REGIONAL MUNICIPALITY
OF WOOD BUFFALO

URBAN
SYSTEMS

dtah

BIG MOMENT 1: WATER SCULPTURE



REGIONAL MUNICIPALITY
OF WOOD BUFFALO

URBAN
SYSTEMS

dtah

BIG MOMENT 1: WATER SCULPTURE

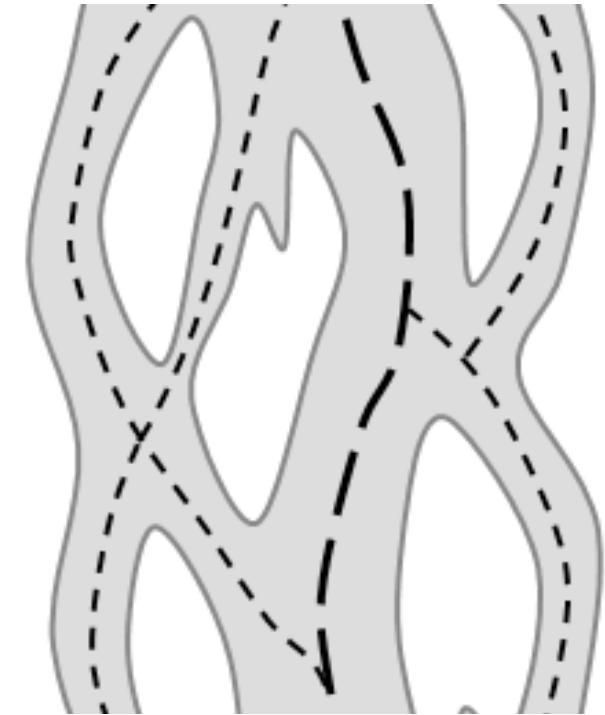

REGIONAL MUNICIPALITY
OF WOOD BUFFALO

URBAN
SYSTEMS

dtah

BIG MOMENT 2: TIPI



BIG MOMENT 3: WOOD BUFFALO



REGIONAL MUNICIPALITY
OF WOOD BUFFALO

URBAN
SYSTEMS

dtah

BIG MOMENT 4: RIVER BRAID



REGIONAL MUNICIPALITY
OF WOOD BUFFALO

URBAN
SYSTEMS

dtah

QUESTIONS + COMMENTS



REGIONAL MUNICIPALITY
OF WOOD BUFFALO

URBAN
SYSTEMS

dtah